

COMO CONSTRUIR UNA CASA SEGURA DE LADRILLO

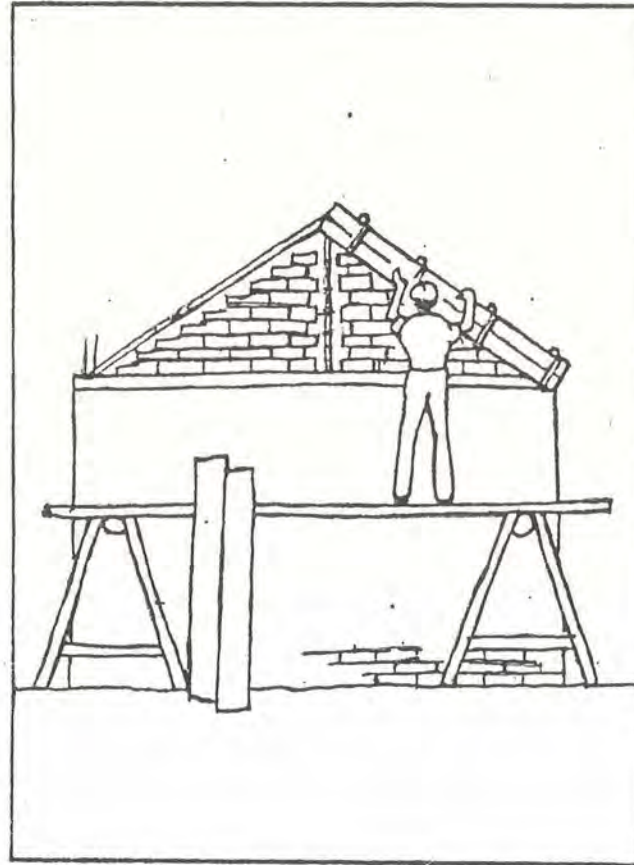

SENA

Programa de Reconstrucción

TRAZAR Y HACER EXCAVACION

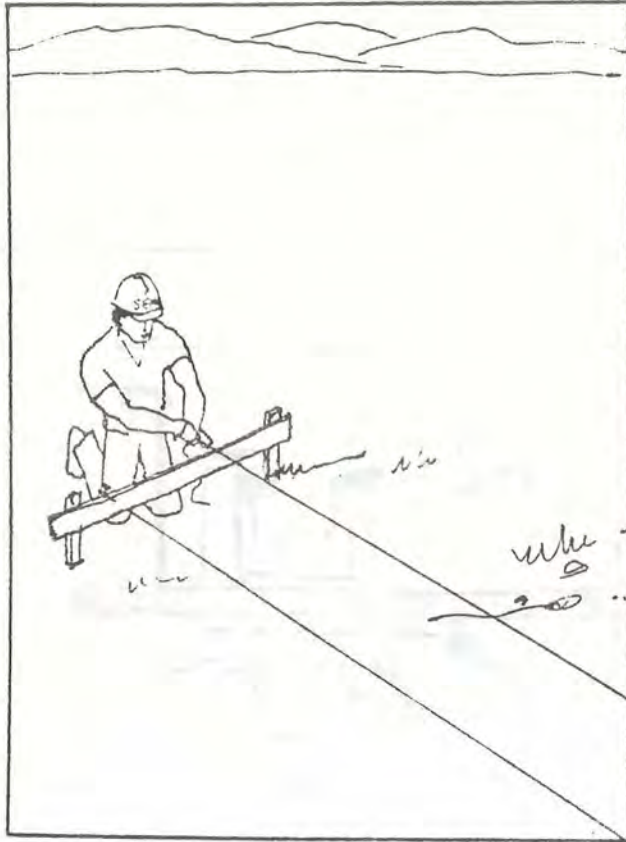

Trace y tienda hilos



Marque en el terreno y haga excavación

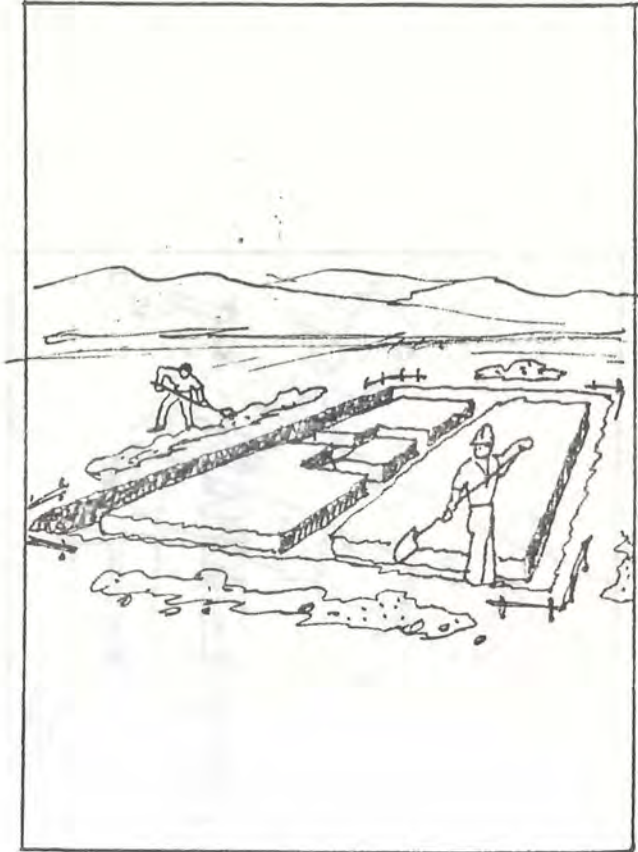

Perfile y nivele excavación

CONSTRUIR ARMAZON PARA COLUMNAS



Fleje los estribos

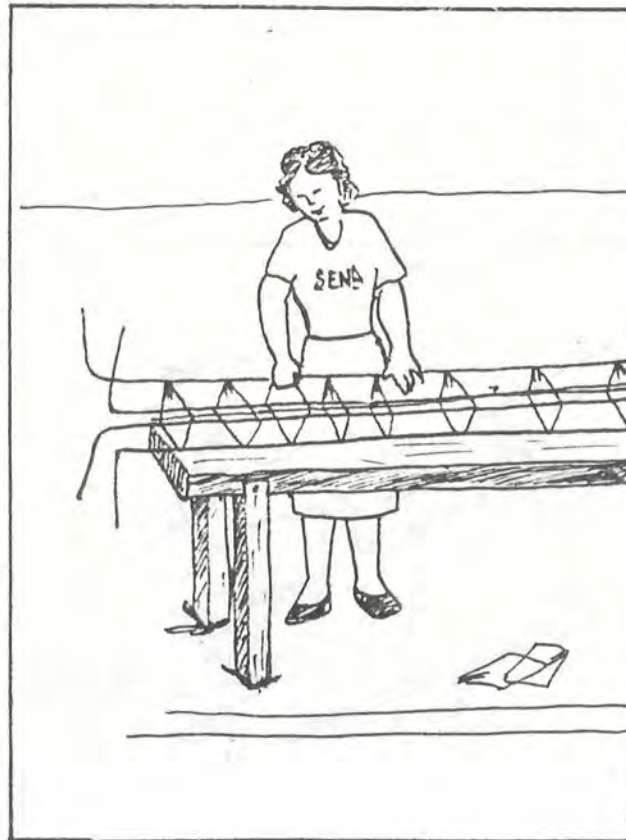

Amarre Castillo (canasta)

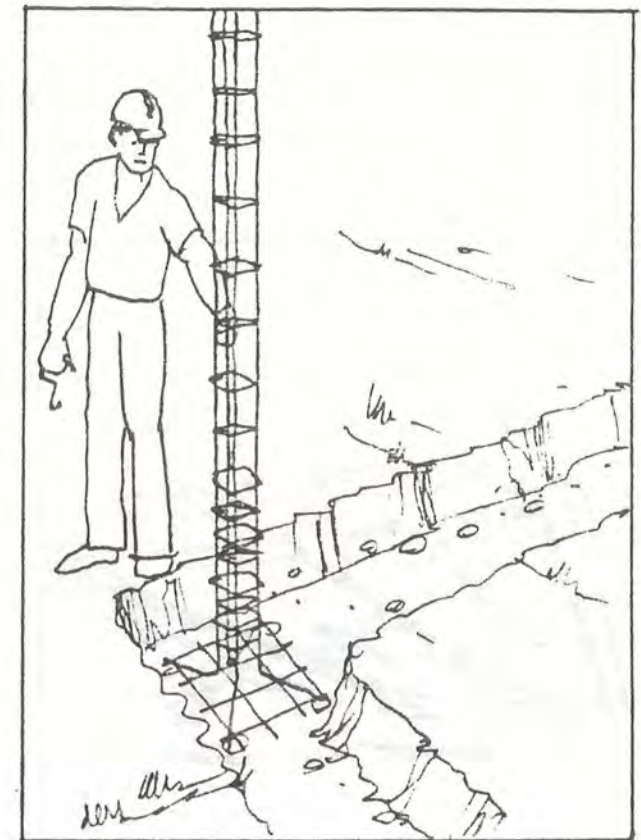

Ubique el castillo (armazón)

CONSTRUIR CIMENTO CICLOPEO



Prepare mezcla (hormigón)

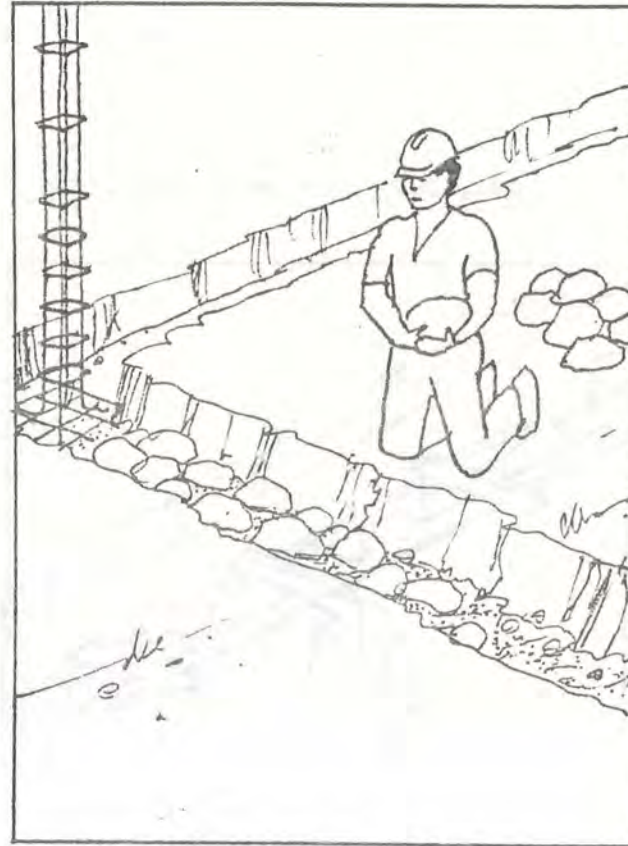

Haga solado y acomode primera capa de piedra



Vacía y vibre capa de hormigón

CONSTRUIR VIGA DE AMARRE (SOBRECIMIENTO)



Construya armazón viga

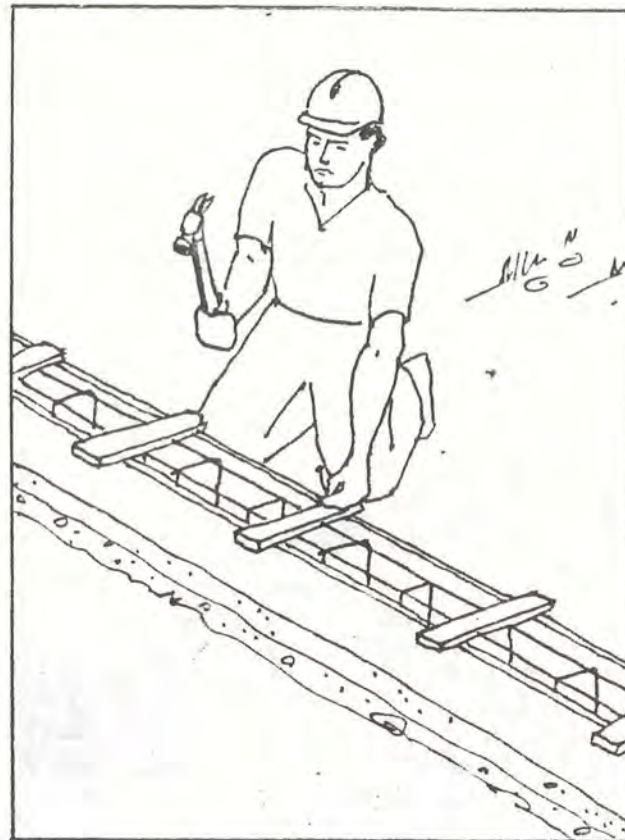

Construya formaleta (encofrado)

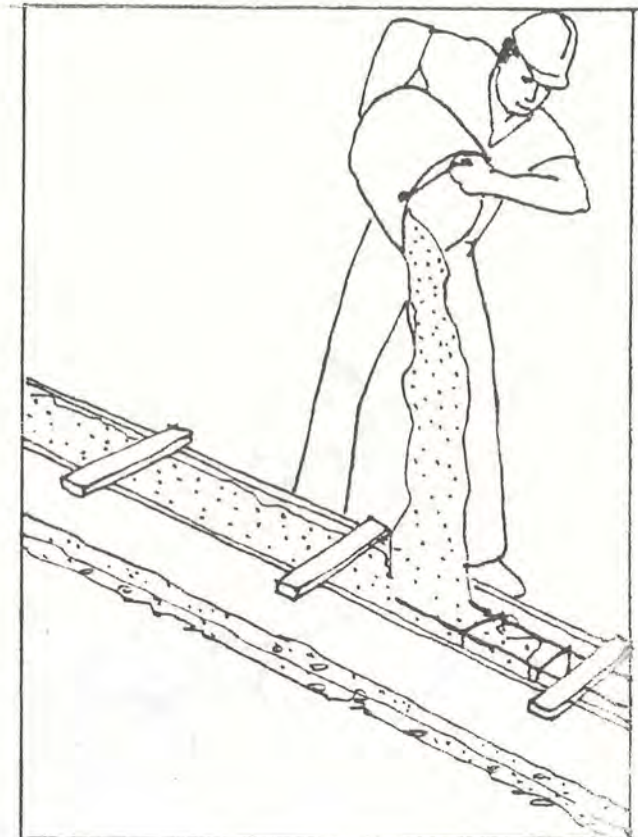

Vacie y vibre hormigón (funda viga)

CONSTRUIR PARED (MURO)

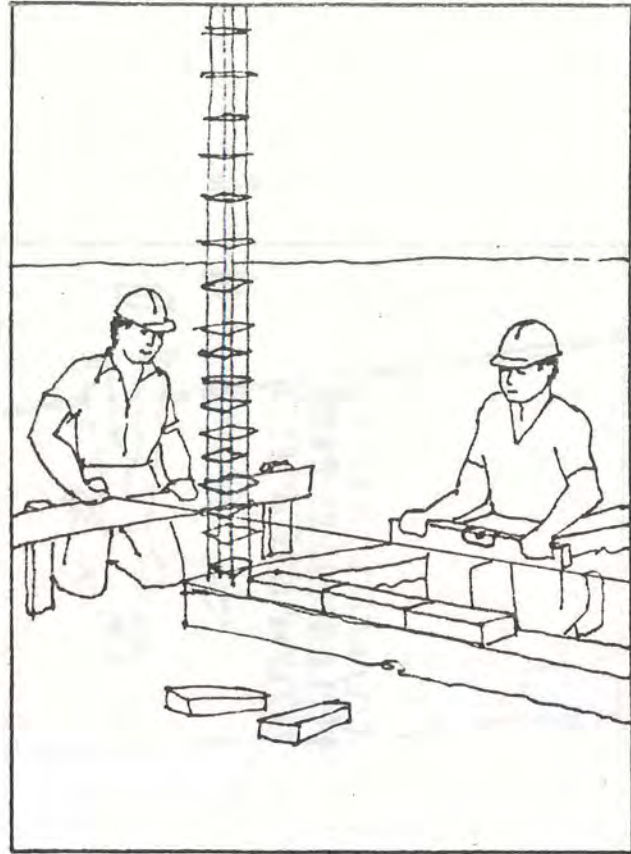

Levante puntos

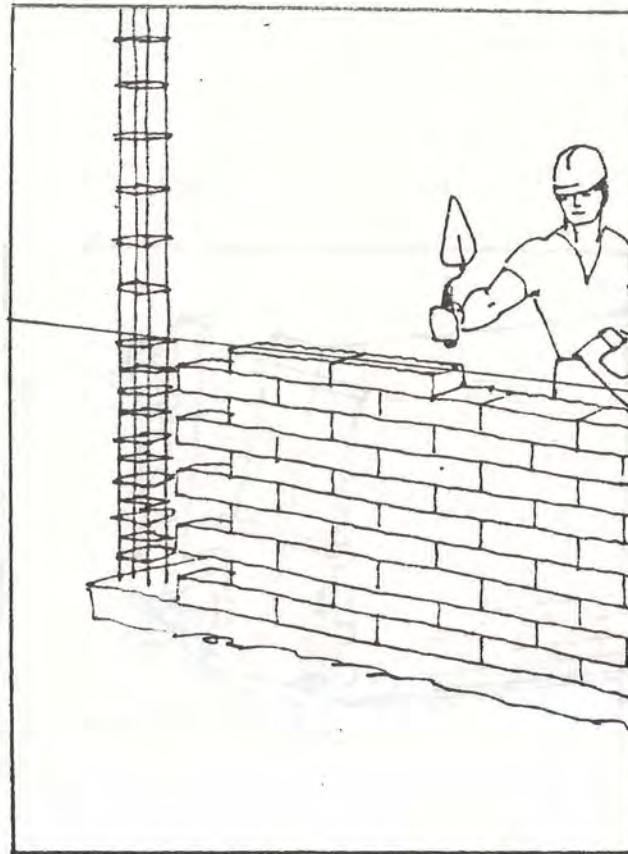

Pegue y nivele el ladrillo guiándose por el hilo

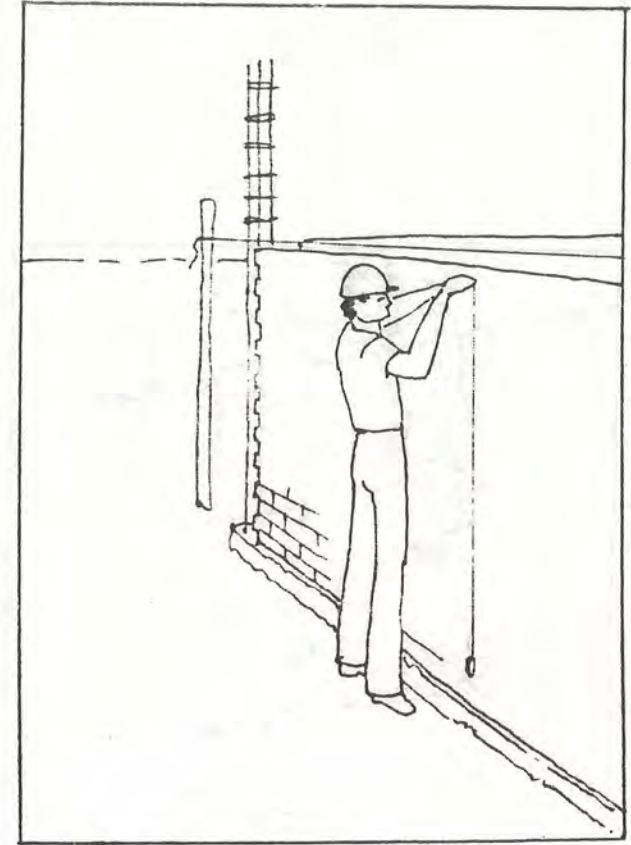

Rectifique plano del muro

CONSTRUIR COLUMNETAS

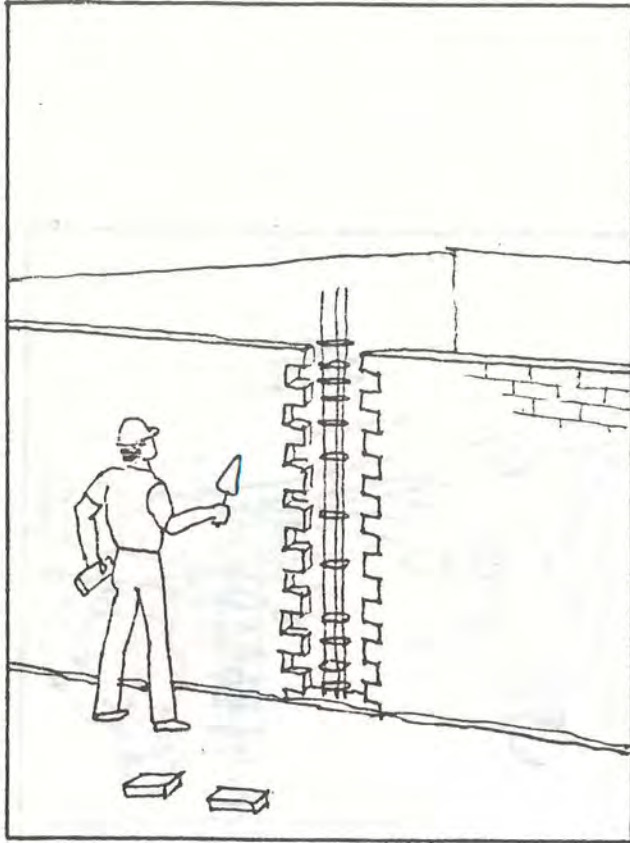

Verifique armazón (castillo)

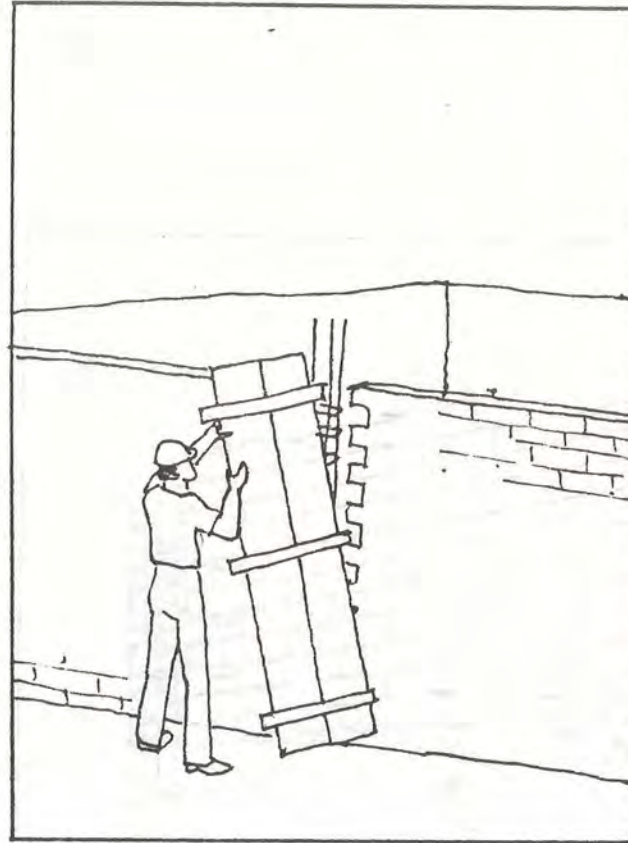

Coloque formaleta (encofre)

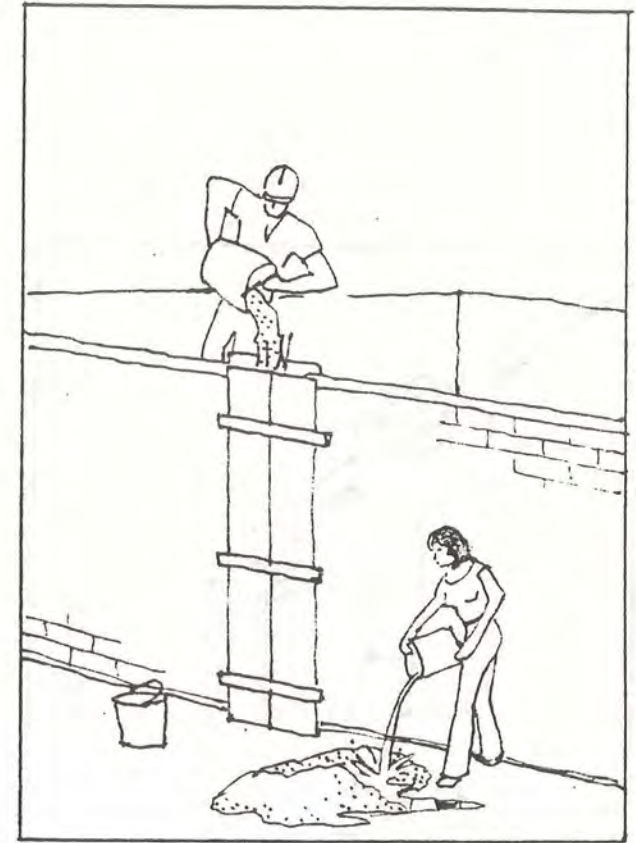

Funda columneta

CONSTRUIR VIGA AMARRE SUPERIOR



Construya armazón viga

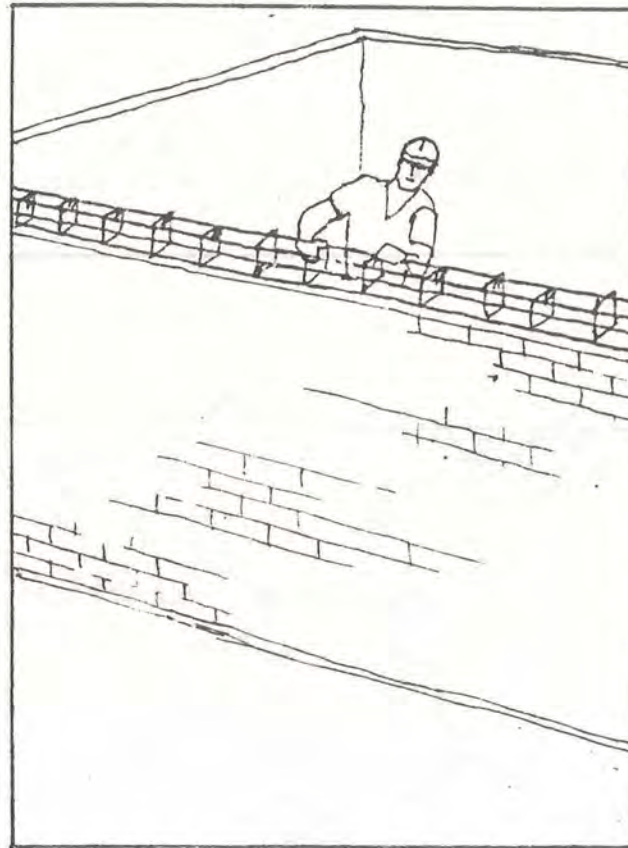

Coloque armazón sobre muro

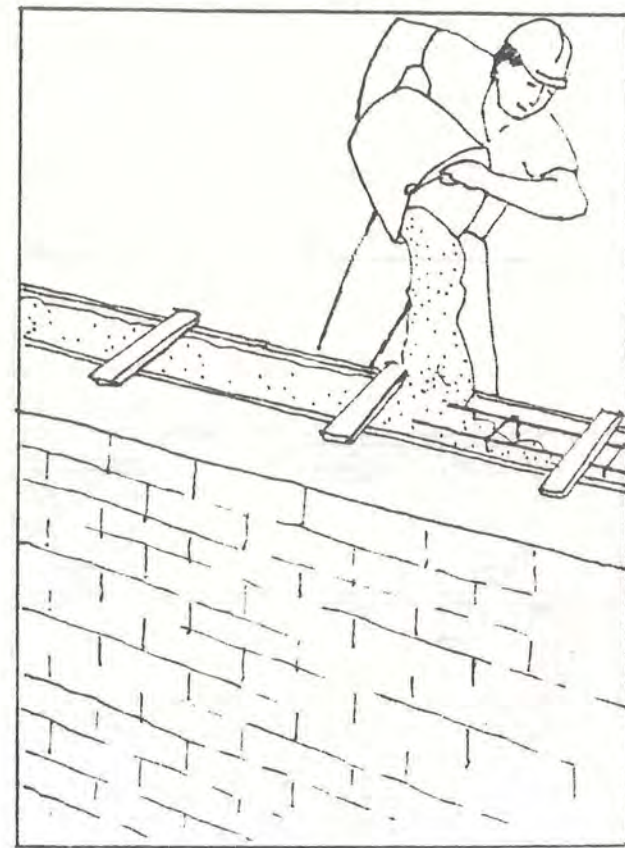

Funda viga superior (perimetral)

CONSTRUIR CULATA (MOJINETE)

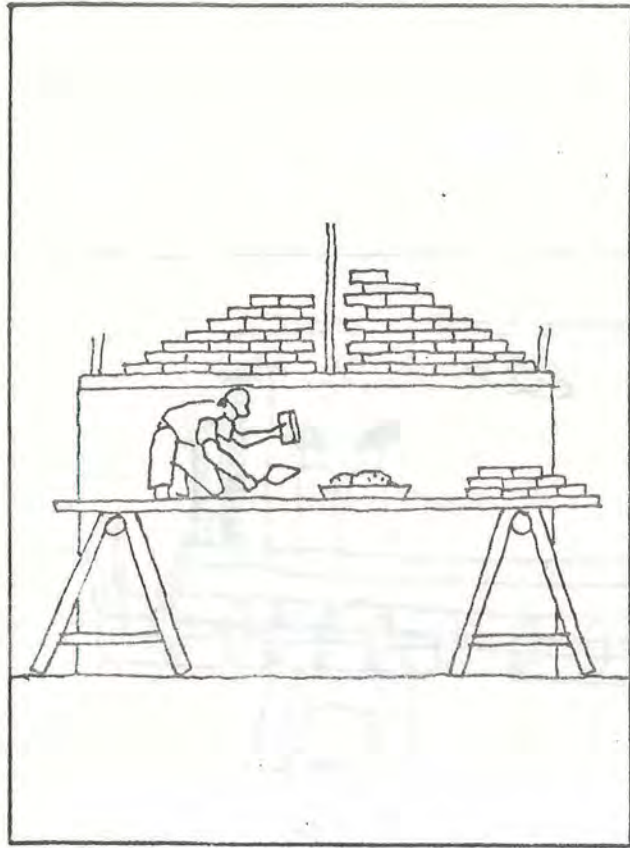

Levante muro para culata

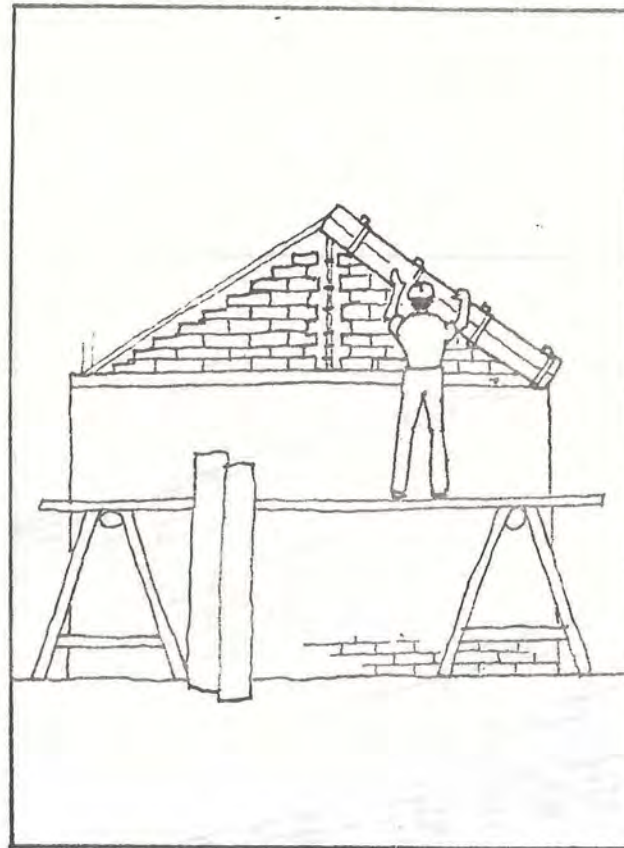

Formaletee (encofre) viga de corona y columneta

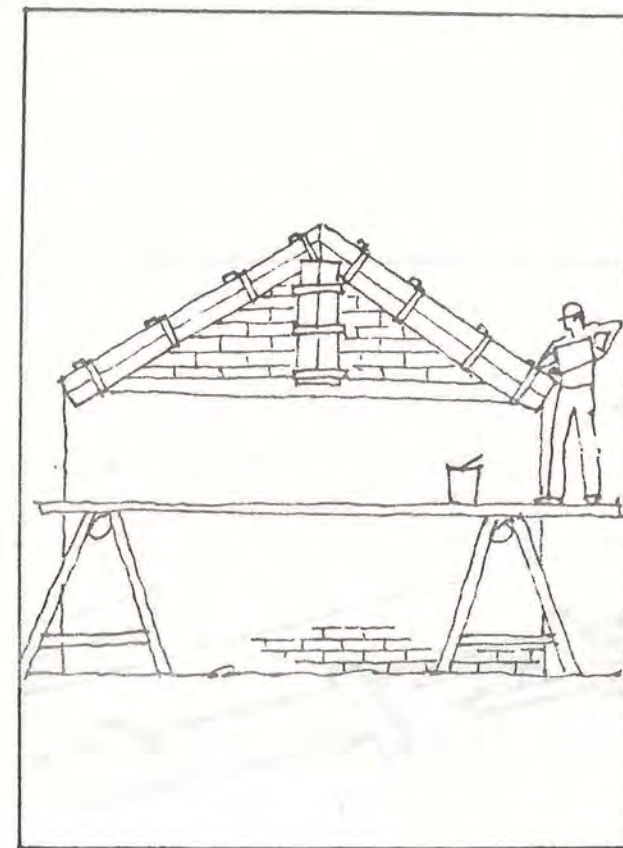

Coloque ganchos (pelos) y funda

CONSTRUIR CERCHAS



Prepare madera

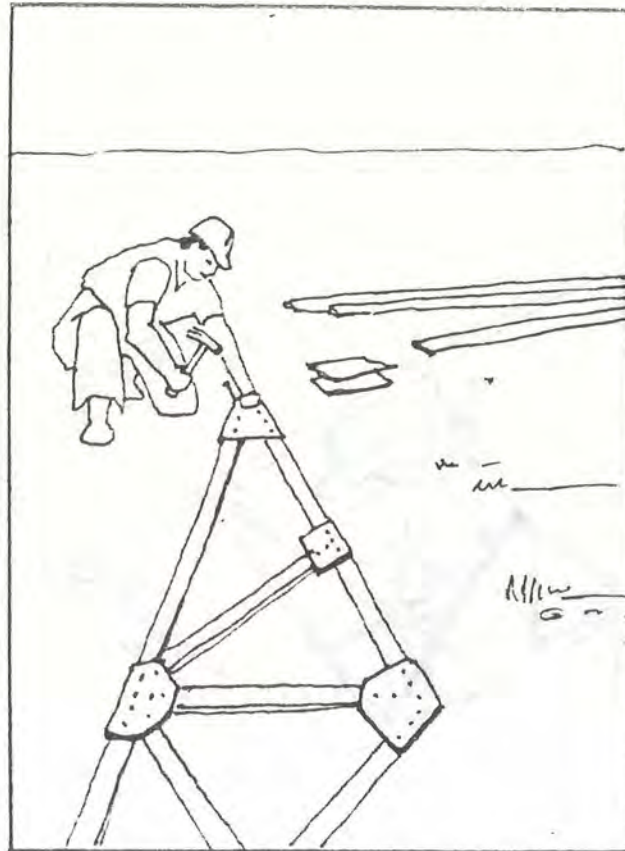

Arme cercha

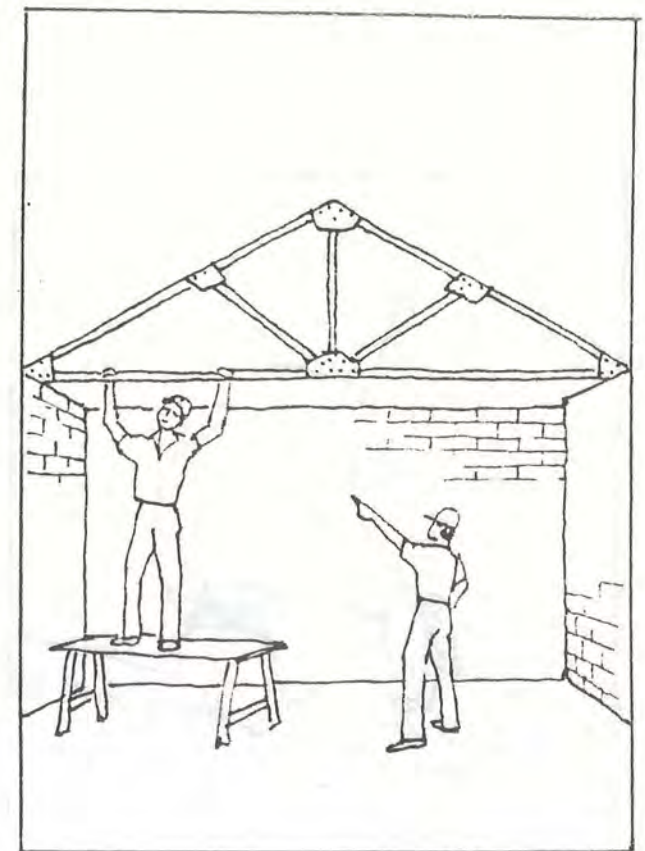

Coloque cercha

ASEGURAR CERCHAS



Prepare madera

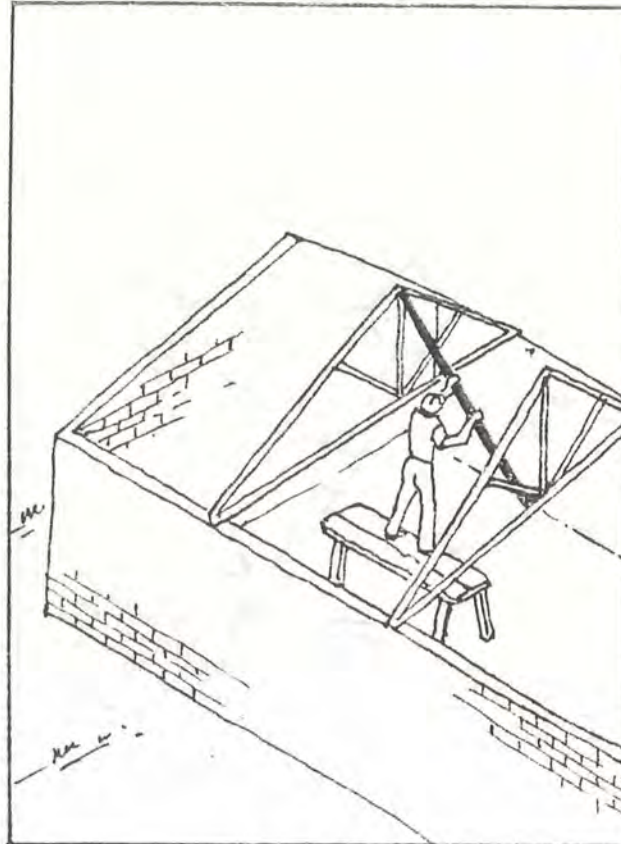

Coloque riostra (diagonal) entre cerchas

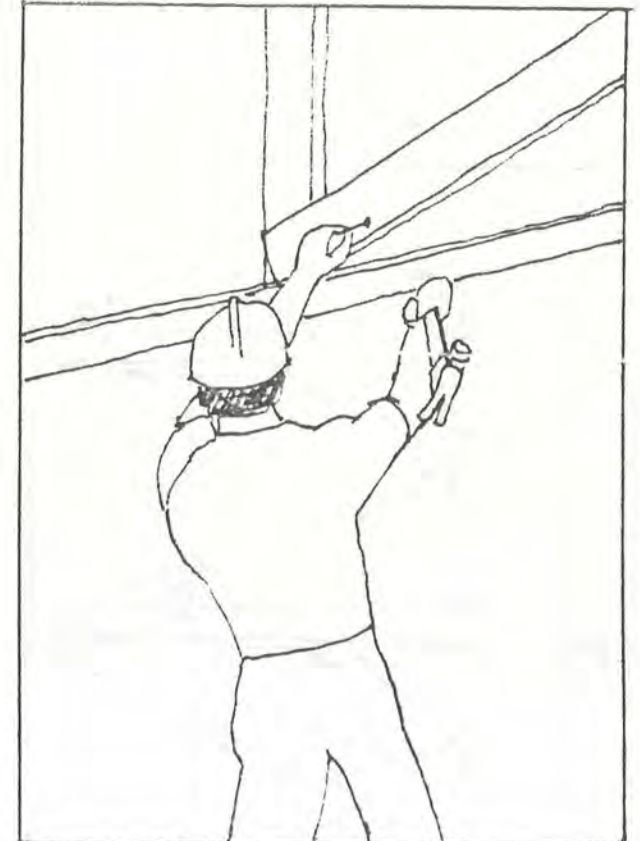

Fije riostra

COLOCAR TECHO LIVIANO

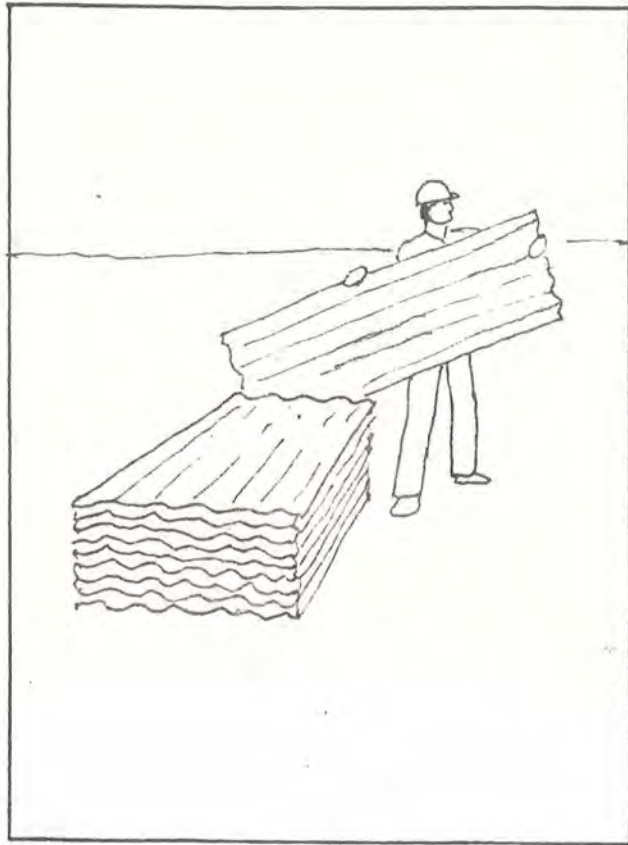

Aliste teja liviana

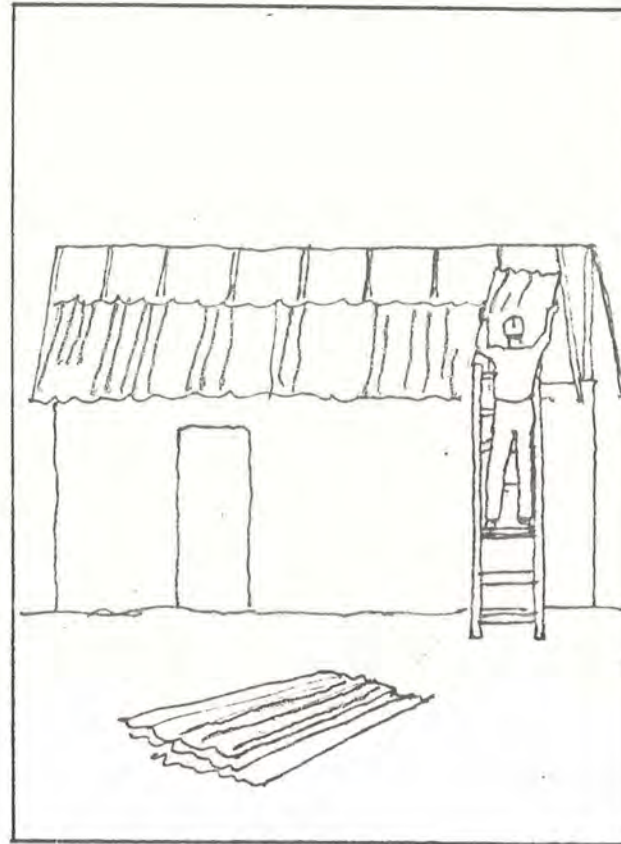

Coloque teja de abajo hacia arriba



Coloque caballetes

